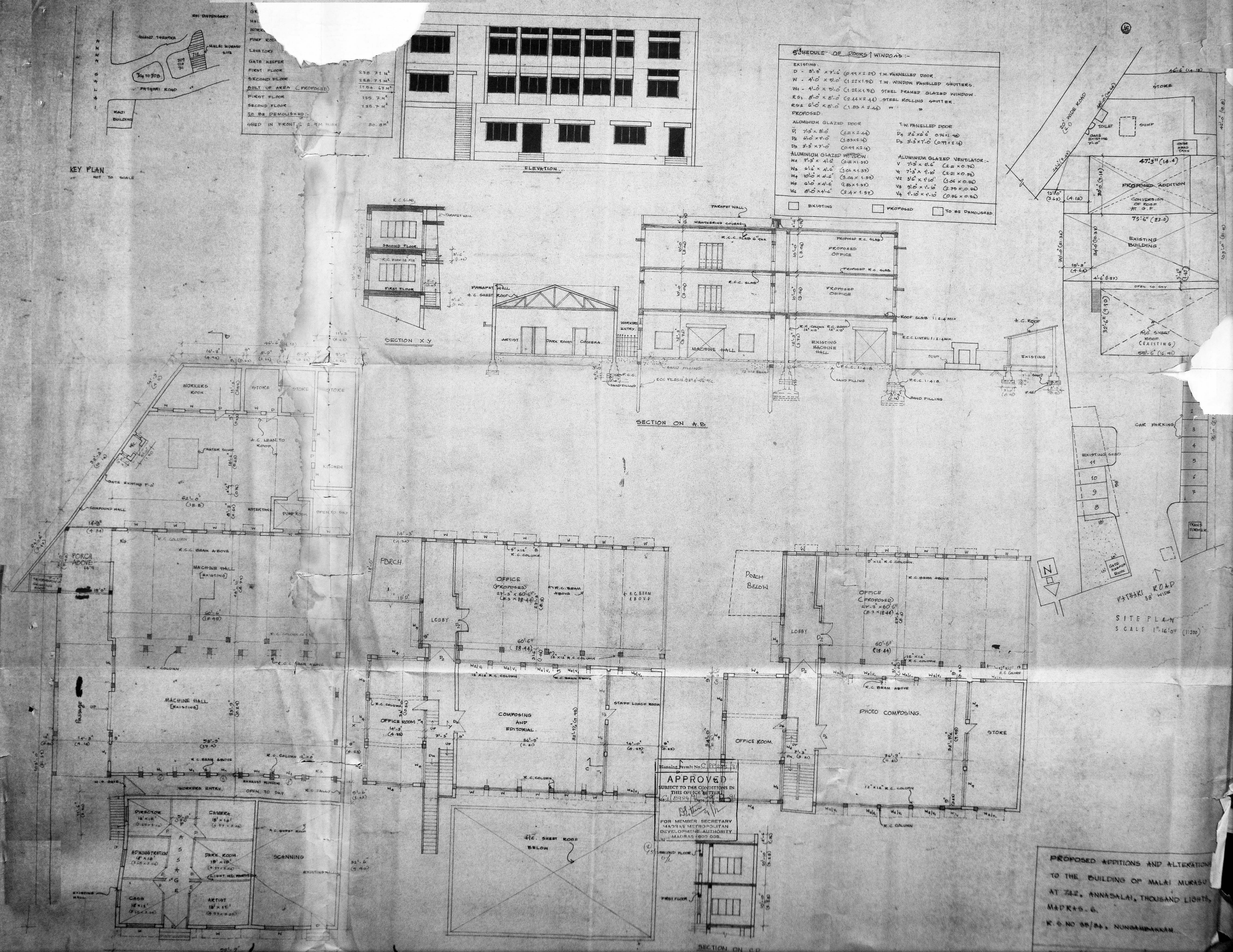
ESI DISPENSARY
ANAND THEATRE
MALAI MURASU SITE
712
709 710 711
704 TO 708
ANNA SALAI
PATHARI ROAD
RAJI BUILDING
KEY PLAN
NOT TO SCALE
ELEVATION
R.C.SLAB
PARAPET WALL
SECOND FLOOR
FIRST FLOOR
SECTION X.Y
PARAPET WALL
A.C SHEET ROOF
ARTIST
DARK ROOM
CAMERA
WORKERS ENTRY
MACHINE HALL
WEATHERING COURSE
R.C.C. SLAB 6" THK
PROPOSED R.C. SLAB
PROPOSED OFFICE
R.C.C. SLAB
ROOF SLAB 1:2:4 MIX
R.C. COLUMN
R.C. BEAM
EXISTING MACHINE HALL
R.C.C. LINTEL 1:2:4 MIX
A.C ROOF
EXISTING
SAND FILLING
P.C.C.
R.C.C. 1:4:8
SECTION ON A.B
WORKERS ROOM
STORE
STORE
STORE
KITCHEN
WATER SUMP
A.C LEAN TO ROOF
GATE EXISTING 7'-0"
COMPOUND WALL
WATER TANK
PUMP ROOM
OPEN TO SKY
PORCH ABOVE
MACHINE HALL [EXISTING]
R.C.C. BEAM ABOVE
R.C. COLUMN
MACHINE HALL [EXISTING]
PASSAGE
WORKERS ENTRY
OPEN TO SKY
EXHAUST WINDOW
DIRECTOR
CAMERA
ADMINISTRATION
DARK ROOM
SCANNING
CASH
ARTIST
EXISTING WALL
PORCH
OFFICE (PROPOSED)
LOBBY
COMPOSING AND EDITORIAL
OFFICE ROOM
STAFF LUNCH ROOM
A.C. SHEET ROOF BELOW
SECOND FLOOR
FIRST FLOOR
SECTION ON C.D
PORCH BELOW
OFFICE (PROPOSED)
LOBBY
PHOTO COMPOSING
OFFICE ROOM
STORE
20' WIDE ROAD
STORE
TOILET
SUMP
GATE EXISTING 7'-0"
OVER HEAD TANK
PROPOSED ADDITION
CONVERSION OF ROOF AT G.F.
EXISTING BUILDING
OPEN TO SKY
A.C. SHEET ROOF (EXISTING)
CAR PARKING
EXISTING SHED
TRANSFORMER
GATE KEEPER BOOTH
N
PATHARI ROAD 38' WIDE
SITE PLAN
SCALE 1" = 16'-0" (1:200)

S	
GR	
MAL	
WORK	
PUMP ROO	
LAVATORY	
GATE KEEPER	
FIRST FLOOR	288.71 M²
SECOND FLOOR	288.71 M²
BUILT UP AREA (PROPOSED)	1154.67 M²
FIRST FLOOR	135.7 M²
SECOND FLOOR	135.7 M²
TO BE DEMOLISHED:-	
SHED IN FRONT 2.9 M HIGH	80.8 M²

SCHEDULE OF DOORS / WINDOWS :-

EXISTING.

D -	3'-3" x 7'-6"	(0.99 x 2.29)	T.W. PANNELLED DOOR.
W -	4'-0" x 5'-0"	(1.22 x 1.52)	T.W. WINDOW PANELLED SHUTTERS.
W1 -	4'-0" x 5'-0"	(1.22 x 1.52)	STEEL FRAMED GLAZED WINDOW.
RS1	8'-0" x 8'-0"	(2.44 x 2.44)	STEEL ROLLING SHUTTER.
RS2	6'-0" x 8'-0"	(1.83 x 2.44)	" "

PROPOSED:

ALUMINIUM GLAZED DOOR

D1	7'-3" x 8'-0"	(2.21 x 2.44)
D2	6'-0" x 7'-0"	(1.83 x 2.14)
D3	3'-3" x 7'-0"	(0.99 x 2.14)

T.W. PANELLED DOOR

D4	2'6" x 6'6"	0.76 x 1.98
D5	3'-3" x 7'-0"	(0.99 x 2.14)

ALUMINIUM GLAZED WINDOW:

W2	7'-3" x 4'-6"	(2.21 x 1.37)
W3	6'-6" x 4'-6"	(1.06 x 1.37)
W4	10'-0" x 4'-6"	(3.04 x 1.37)
W5	6'-0" x 4'-6"	(1.83 x 1.37)
W6	8'-0" x 4'-6"	(2.4 x 1.37)

ALUMINIUM GLAZED VENTILATOR:-

V	7'-3" x 2'-6"	(2.21 x 0.76)
V1	7'-3" x 1'-10"	(2.21 x 0.56)
V2	3'6" x 1'10"	(1.06 x 0.56)
V3	9'-0" x 1'-10"	(2.75 x 0.56)
V4	1'-10" x 1'-10"	(0.56 x 0.56)

☐ EXISTING ☐ PROPOSED ☐ TO BE DEMOLISHED.

Planning Permit No. C/PP/295/91

APPROVED
SUBJECT TO THE CONDITIONS IN THIS OFFICE LETTER
No. C2/8954/91 Date. 19-91

FOR MEMBER SECRETARY
MADRAS METROPOLITAN
DEVELOPMENT AUTHORITY
MADRAS-600 008.

PROPOSED ADDITIONS AND ALTERATION
TO THE BUILDING OF MALAI MURASU
AT 742, ANNASALAI, THOUSAND LIGHTS,
MADRAS-6.
R.S.NO 58/84, NUNGAMBAKKAM.